

CROWN

Club for riders in Oxfordshire, Warwickshire and Northants

HALLOWEEN HUNTER TRIAL **SUNDAY 28TH OCTOBER 2018**

To be held at
Swalcliffe Park Equestrian, Swalcliffe,
Nr. Banbury, Oxfordshire,
OX15 5EU



By Kind Permission of Mr. and Mrs. M. Taylor

Courses from 70cm-90cm
Pairs & Individual Classes
Open to Members & Non-Members
Including Best Halloween Fancy Dress

Paramedics - Refreshments - Photographer

Online Entries: www.equoevents.com

Postal Entries: Anne Bryce, 17 John Clare Close, Brackley,
Northants, NN13 5GG

Organiser: Anne Bryce
Tel: 07905 464485

www.crownriding.co.uk

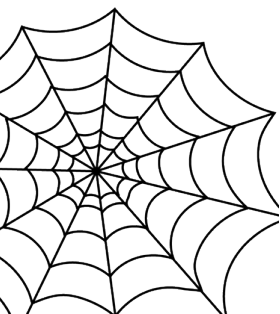

CLASSES:

START 9.00am

CLASS 1 – Novice Pairs Fences Approx. 70cm

Entry Fee per pair: £40 members, £48 non-members

Rosettes to 6th place & highest placed CROWN Member

Prizes for the best Halloween dressed pair!

CLASS 2 – Novice Individual Fences Approx. 70cm

Entry Fee: £25 members, £28 non-members

Rosettes to 6th place & highest placed CROWN Member

Prizes for the best Halloween dressed rider & horse!

CLASS 3 – Intermediate Pairs Fences Approx. 80cm

Entry Fee per pair: £40 members, £48 non-members

Rosettes to 6th place & highest placed CROWN Member

Prizes for the best Halloween dressed rider & horse!

CLASS 4 – Intermediate Individual Fences Approx. 80cm

Entry Fee: £25 members, £28 non-members

Rosettes to 6th place & highest placed CROWN Member

Prizes for the best Halloween dressed rider & horse!

CLASS 5 – Open Pairs Fences Approx. 90cm

Entry fee: £40 members, £48 non-members

Rosettes to 6th place & highest placed CROWN Member

Prizes for the best Halloween dressed rider & horse!

CLASS 6 – Open Individual Fences Approx. 90cm

Entry fee: £25 members, £28 non-members

Rosettes to 6th place & highest placed CROWN Member

Prizes for the best Halloween dressed rider & horse!

There will be a timed section for all classes based on an optimum time not speed.

ENTRIES CLOSE MONDAY 22ND OCTOBER 2018



Prizes

- Rosettes to 6th place in all classes
- Rosettes to highest placed CROWN member/s in each class
- Prizes in kind awarded 1st-3rd in each class
- Prizes for the best Halloween Dress in each class

PLEASE NOTE:

There is an additional £3 Medical Cover charge per rider

Numbers bibs will NOT be provided so please ensure you bring your own. Paper numbers will be used, so each rider will require a bib to display the number.

TIMES will be allocated for all classes and will be available online at www.crownriding.co.uk on Thursday 25th October after 7pm.

Alternatively please call 07905 464485 from 7pm-8.30pm on Thursday 25th October

LATE ENTRIES: Entries close Monday 22nd October – late entries will only be accepted if classes are not full.

COURSE WALK: The course will be available for walking **after** 2pm on Saturday 27th October 2018



CONDITIONS OF ENTRY AND GENERAL INFORMATION

1. The competition will be run under the rules of The British Riding Clubs effective 01 January 2018.
2. Competitors may NOT ride more than 2 horses/ponies in any one class. No horse/pony may compete in more than two classes.
3. All competitors MUST have 3rd Party (Public Liability) insurance in place.
4. The organisers reserve the right to refuse an entry, cancel a class, withhold a prize or disqualify a competitor for any reason they deem necessary. Competitors failing to obey the instructions given by the Fence Judges, Stewards, judges or other officials will be disqualified.
5. In the case of an entry withdrawal before or after the entry closing date, £6 will be retained per entry to cover administration costs.
6. No entry fees will be refunded for withdrawals after the closing date unless a veterinary / medical certificate is presented. In any event £6 will be retained to cover administration costs.
7. The organisers reserve the right to cancel the event at short notice in adverse ground or weather conditions. Entry fees, less £6 for administration, will be returned on receipt of SAE.
8. No misuse of the whip or spurs.
9. All horses and ponies to be four years and over.
10. All hats must have a visible **Aqua** BRC hat tag in place before they are used for warming up and competing, to show that it meets the current safety standards. There will be a trained official available on the day to do this for you if your hat does not currently have one. For up to date hat rules please see the current rule book. **All hats must be tagged with the BRC orange tag and must be checked before mounting at the secretary's tent.**
11. Body protectors Beta Level 3, purple label manufactured 2000 or after and Medical Armbands are compulsory. Stop watches and head cams/chest cams are not permitted.
12. Competitors should be aware that riding is a risk sport and should not attempt to ride in any class that is beyond their experience or ability.
13. Correct hunting or cross-country dress and footwear must be worn.
14. Riders must report to the collecting ring 10 minutes before their start time.
15. After 3 refusals at one fence a rider may continue at the discretion of the fence judge, but must not in any way impede other competitors. No competitor will be allowed more than 3 attempts at any one obstacle
16. Competitors who receive first aid treatment may only continue if the Medic considers they are fit to do so.
17. **The organisers' decision is final.** Any objections or protests must be handed to the Secretary, in writing, with a deposit of £10 within 10 minutes of the results being published. The deposit will be retained if the objection not upheld.
18. No Farrier on call – Please ensure your Horse / Pony is well shod.
19. All dogs must be kept on a short lead and under control at all times. Young children must be supervised at all times.
20. Horses and ponies must not be left unattended in the lorry park unless secured correctly inside a trailer/horse box.
21. Horses can be easily frightened and can be dangerous. Members of the public and spectators are requested to keep clear of horse lanes/areas and to avoid behavior which may alarm horses.
22. Please respect the hospitality of the Landowners and take your litter home. Do not clean out your horsebox/trailer in the field.
23. **HEALTH AND SAFETY:** The Organisers for this event have taken reasonable precautions to ensure the health and safety of everyone present. For measures to be effective, everyone MUST take all reasonable precautions to avoid and prevent accidents occurring and must obey the instructions of the Organisers and all Officials and Stewards.
24. **LIABILITY:** Although every care will be taken, neither the organisers nor any person acting on their behalf or the Landowners can accept any liability for the loss, damaged, accident or injury to persons, horses or property.

Name:

CROWN Membership No:.....

Address:

..... Telephone Number:

CLASS	RIDER NAME	RIDER AGE (IF BELOW 18YRS)	HORSE/PONY NAME	ENTRY FEE £
			MEDICAL COVER (£3/RIDER)	
			TOTAL COST	

Payment by cash, cheque made payable to 'CROWN' or BACS (CROWN: Sort Code: 20-03-84 Account No: 33266257) or PayPal to anne@crownridding.co.uk. Entries will only be accepted on the day if space and time allows.

I agree to abide by the rules and conditions set out by CROWN

Signed

(Must be signed by a parent or guardian if competitor is under 18)

Please return postal entries to: Anne Bryce, 17 John Clare Close, Brackley, Northants, NN13 5GG